VISIT…

LANZAROTE Caliente.COM

# SAVE THE LAST DANCE FOR ME

Words and Music by DOC POMUS
and MORT SHUMAN

**Moderate Latin beat**

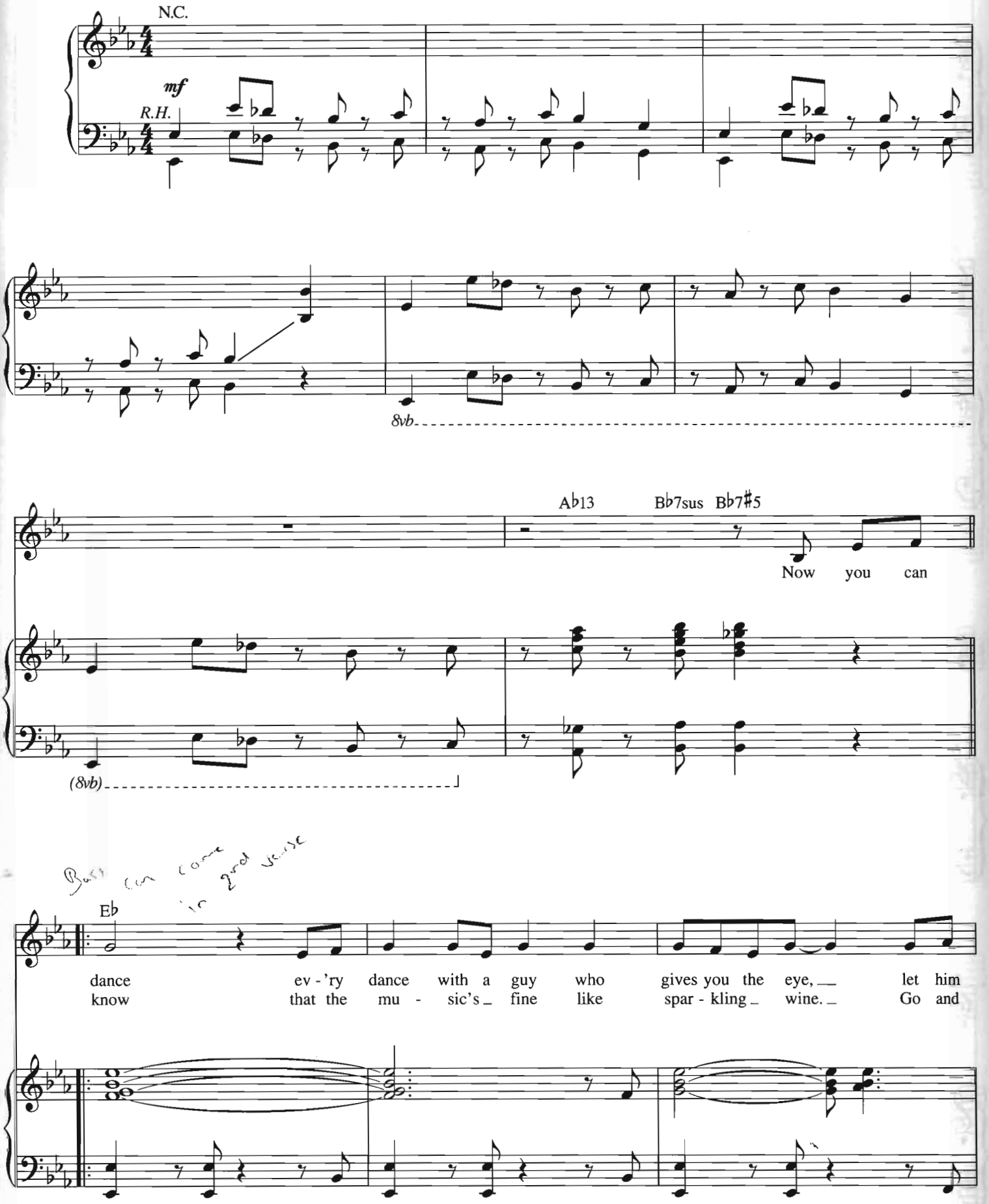


Copyright © 1960 by Unichappell Music Inc.
Copyright Renewed
International Copyright Secured All Rights Reserved

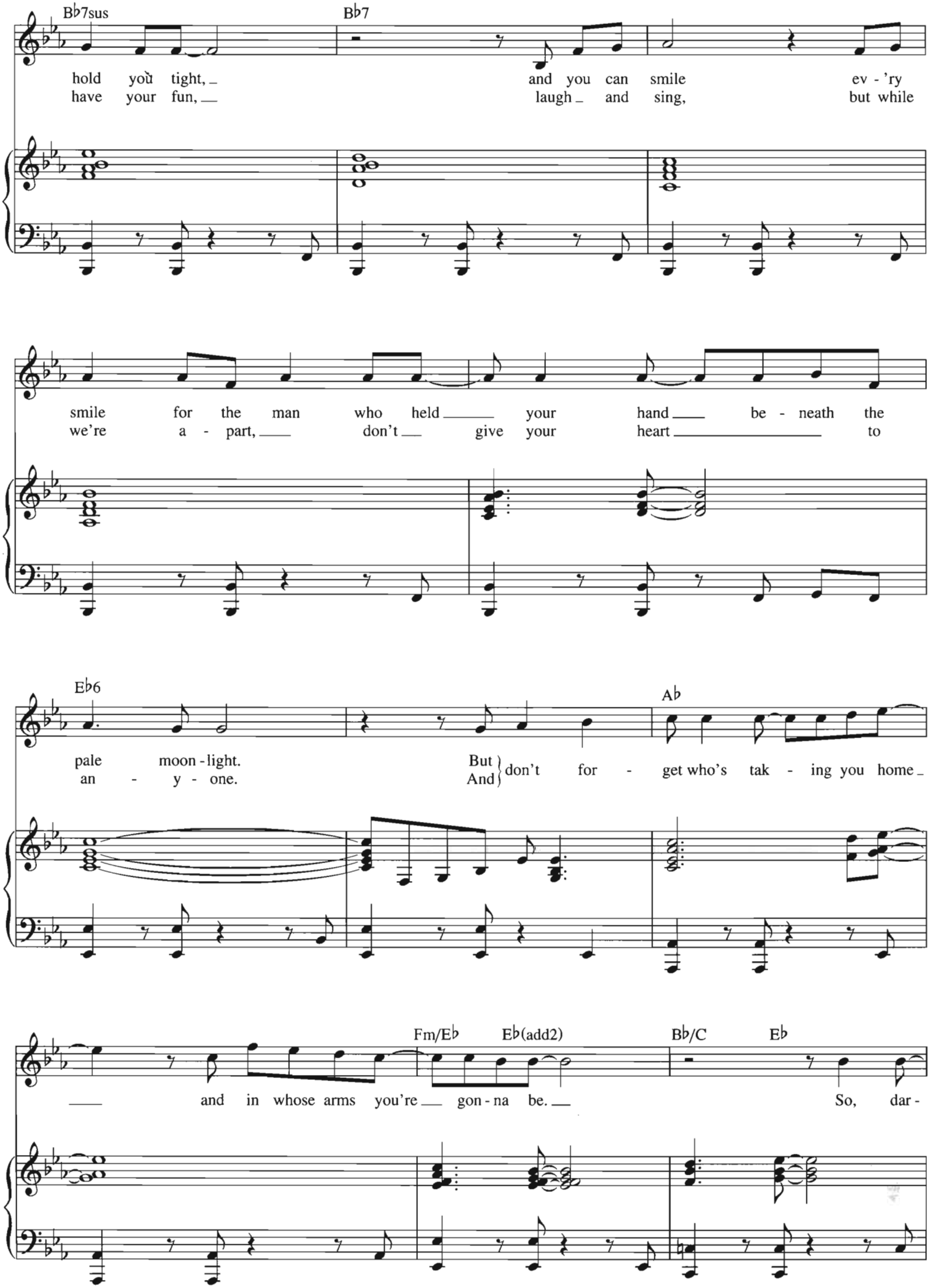
B♭7sus
B♭7
hold you tight, and you can smile ev - 'ry
have your fun, laugh and sing, but while
smile for the man who held your hand be - neath the
we're a - part, don't give your heart to
E♭6
A♭
pale moon - light. But don't for - get who's tak - ing you home
an - y - one. And
Fm/E♭
E♭(add2)
B♭/C
E♭
and in whose arms you're gon - na be. So, dar -

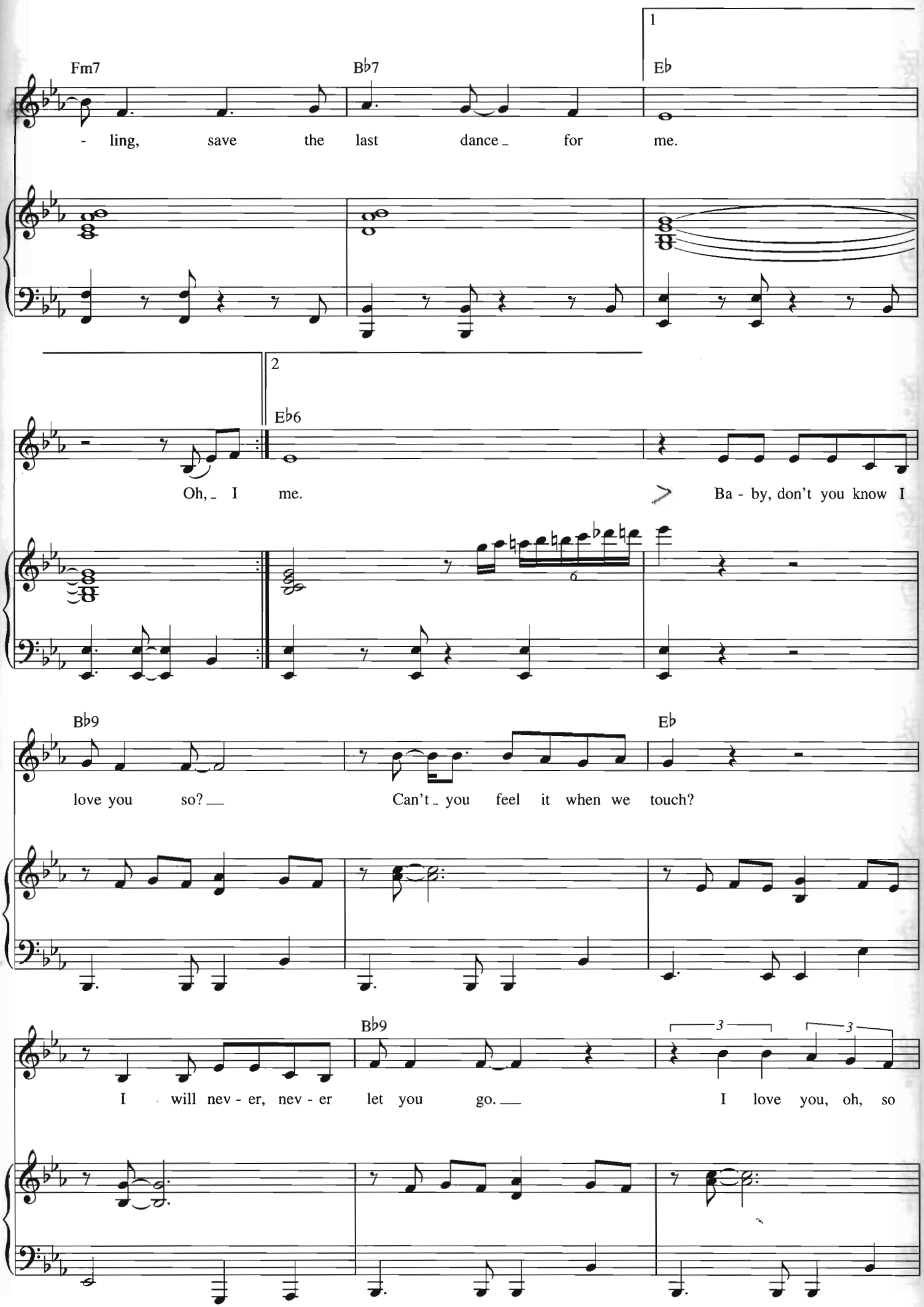
1
Fm7
B♭7
E♭
- ling, save the last dance for me.
2
E♭6
Oh, I me.
Ba - by, don't you know I
B♭9
E♭
love you so?
Can't you feel it when we touch?
B♭9
I will nev - er, nev - er let you go.
I love you, oh, so

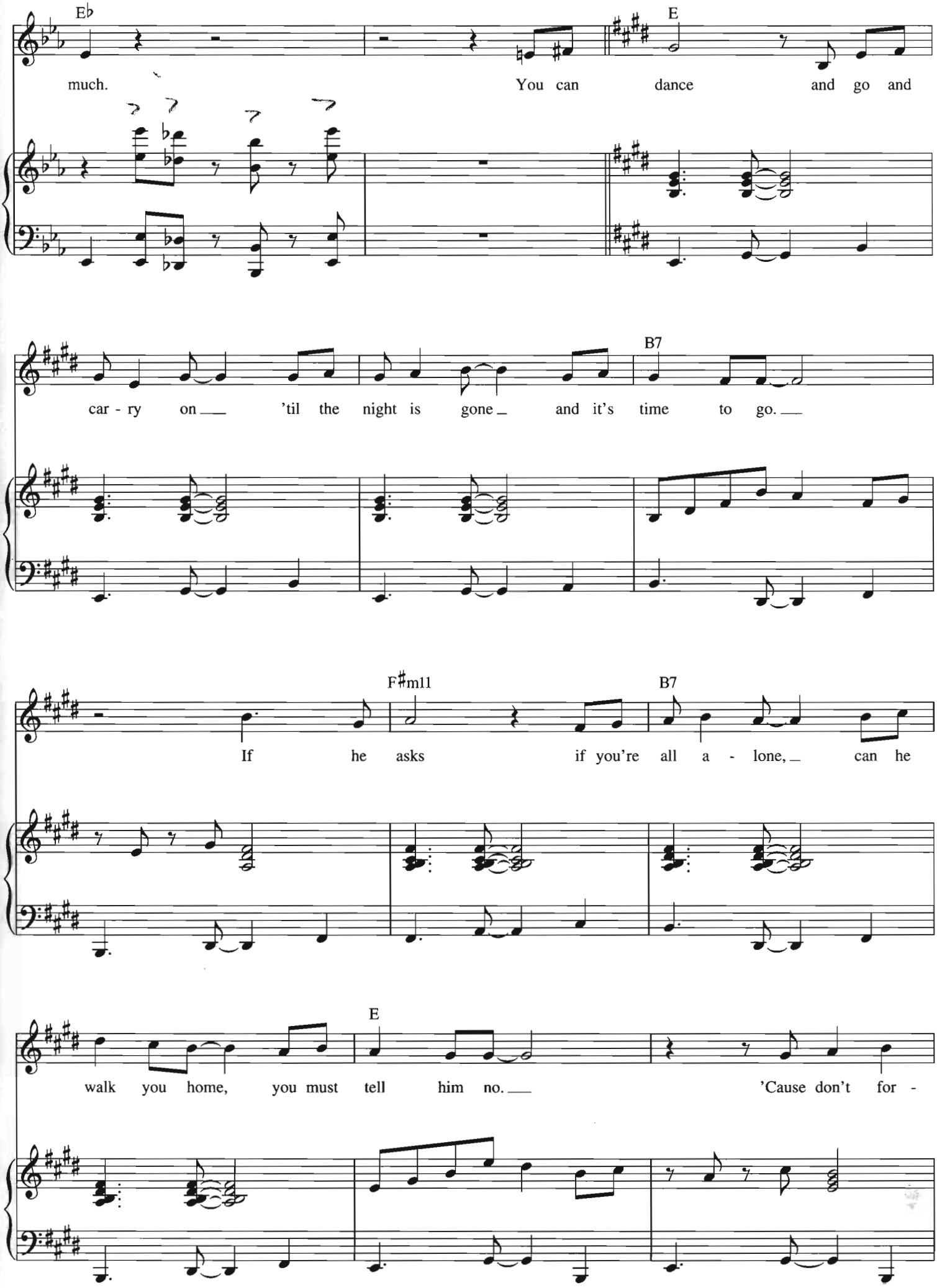
E♭
E
much. You can dance and go and
car - ry on 'til the night is gone and it's time to go.
B7
If he asks if you're all a - lone, can he
F♯m11
B7
walk you home, you must tell him no. 'Cause don't for -
E

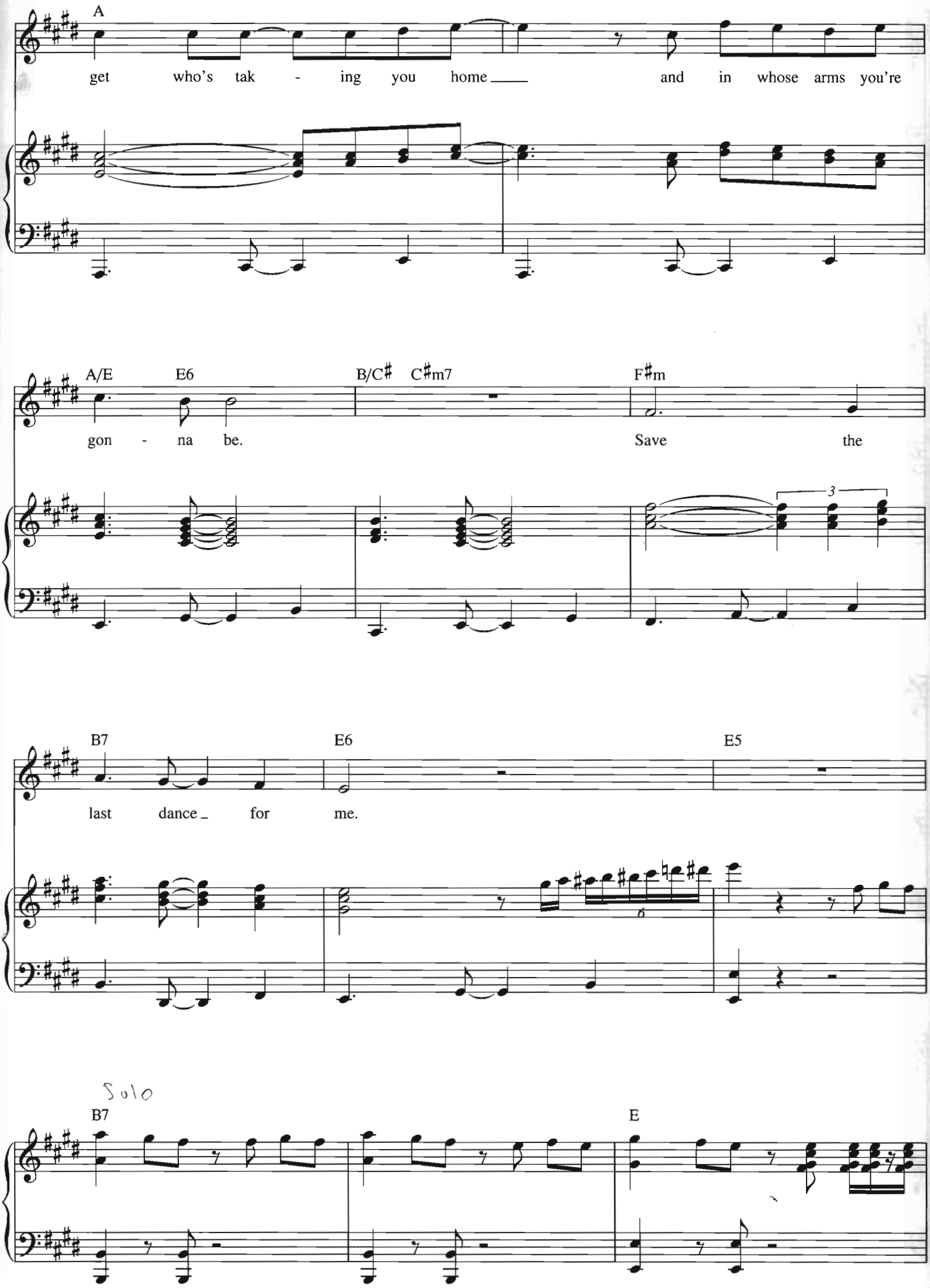
A
get who's tak - ing you home and in whose arms you're
A/E E6 B/C♯ C♯m7 F♯m
gon - na be. Save the
B7 E6 E5
last dance for me.
Solo
B7 E

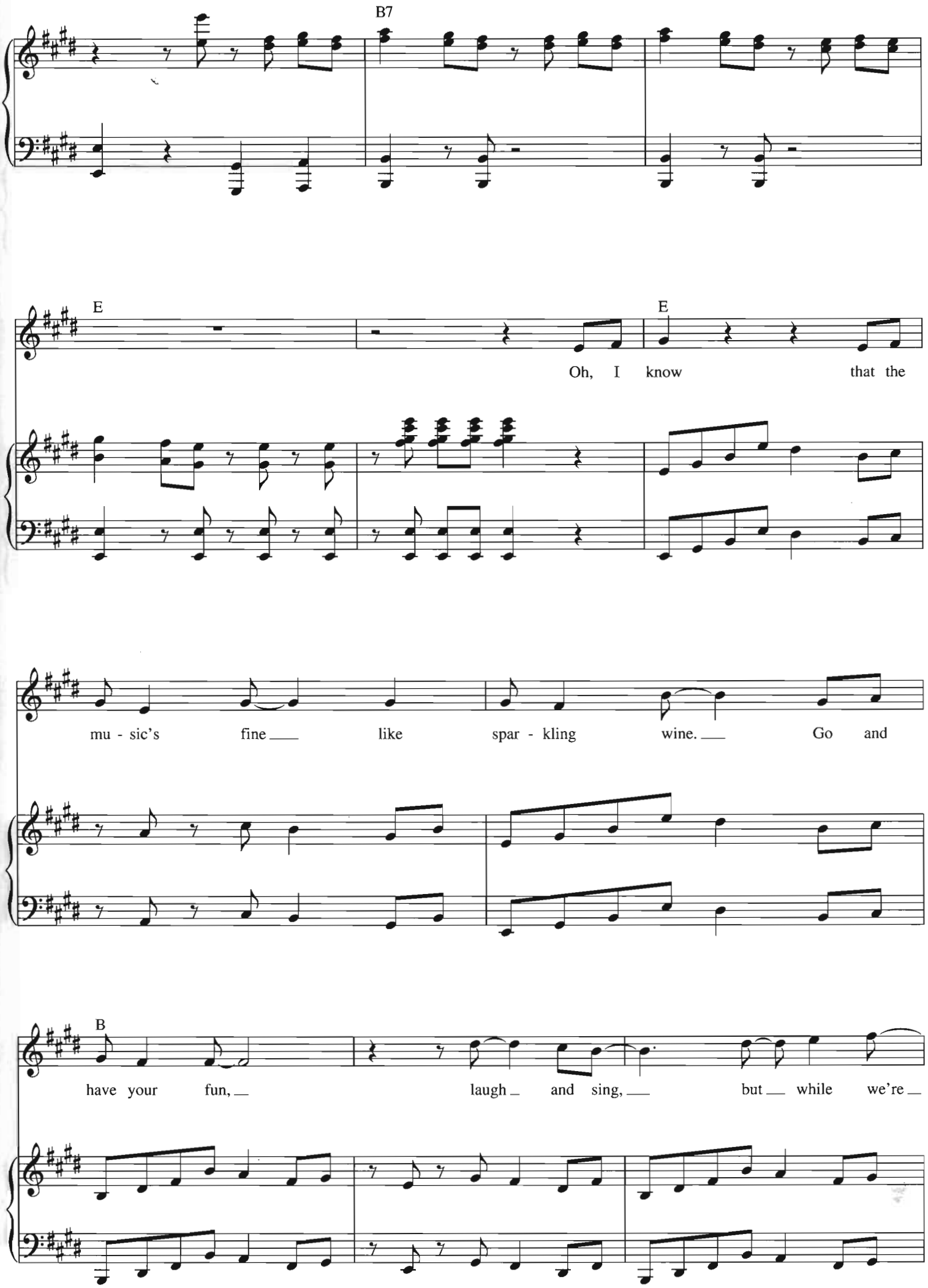
B7
E
E
Oh, I know that the
mu - sic's fine like spar - kling wine. Go and
B
have your fun, laugh and sing, but while we're

E

a - part, don't give your heart to an - y - one.

A

And don't for - get who's tak - ing you home

A/E E6 B/C♯ C♯m7

and in whose arms you're gon - na be. So, dar -

F♯m B7 E6

- ling, save the last dance for me.

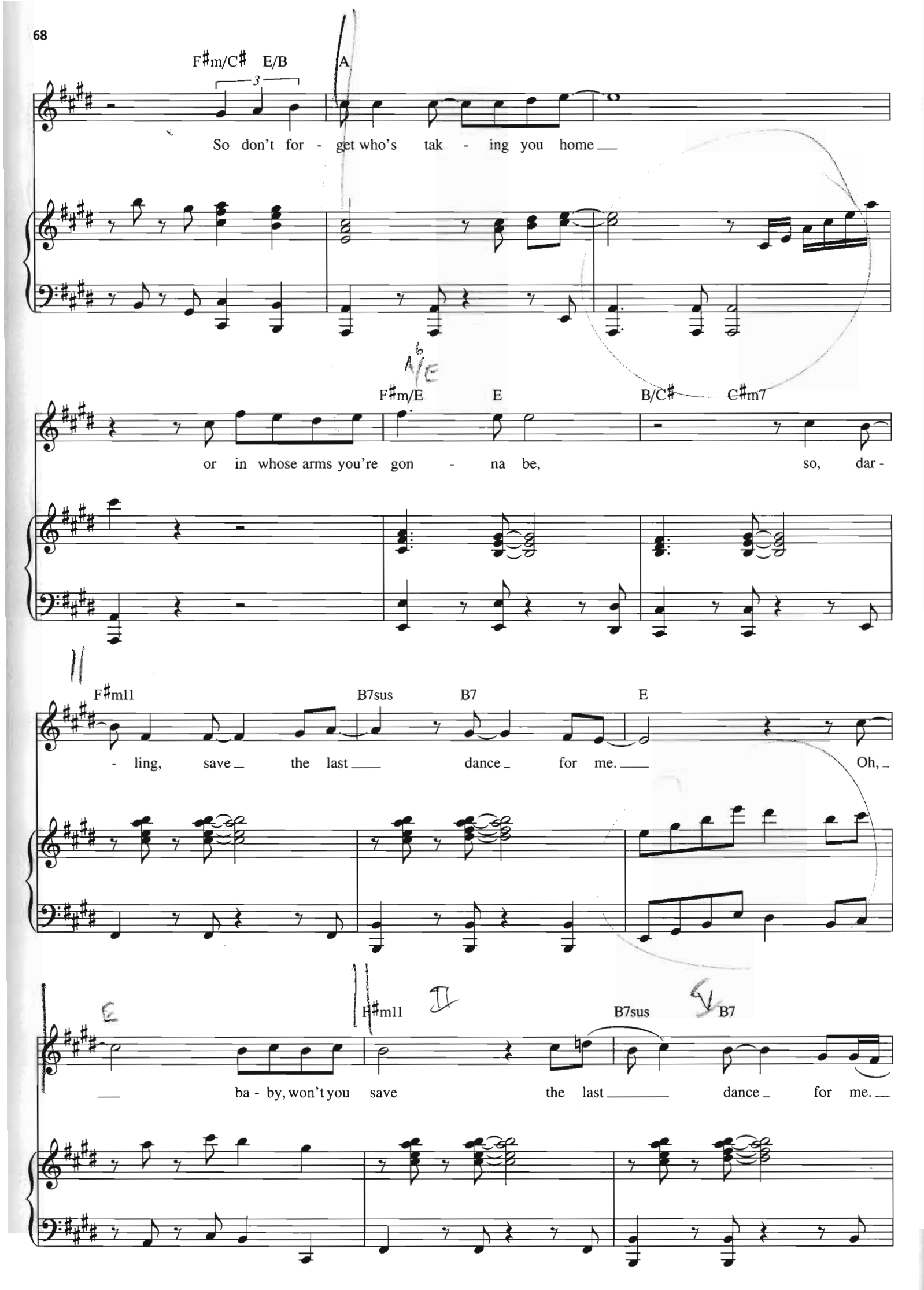
F♯m/C♯ E/B A
So don't for - get who's tak - ing you home
F♯m/E E B/C♯ C♯m7
or in whose arms you're gon - na be, so, dar -
F♯m11 B7sus B7 E
- ling, save the last dance for me. Oh,
F♯m11 B7sus B7
ba - by, won't you save the last dance for me.

E — F♯m11

Ooh, you make a prom-ise that you'll save the last

B7sus — B7 — E

dance for me. Save the last

F♯m11 — B7sus — B7

dance, the ver-y last dance for me.
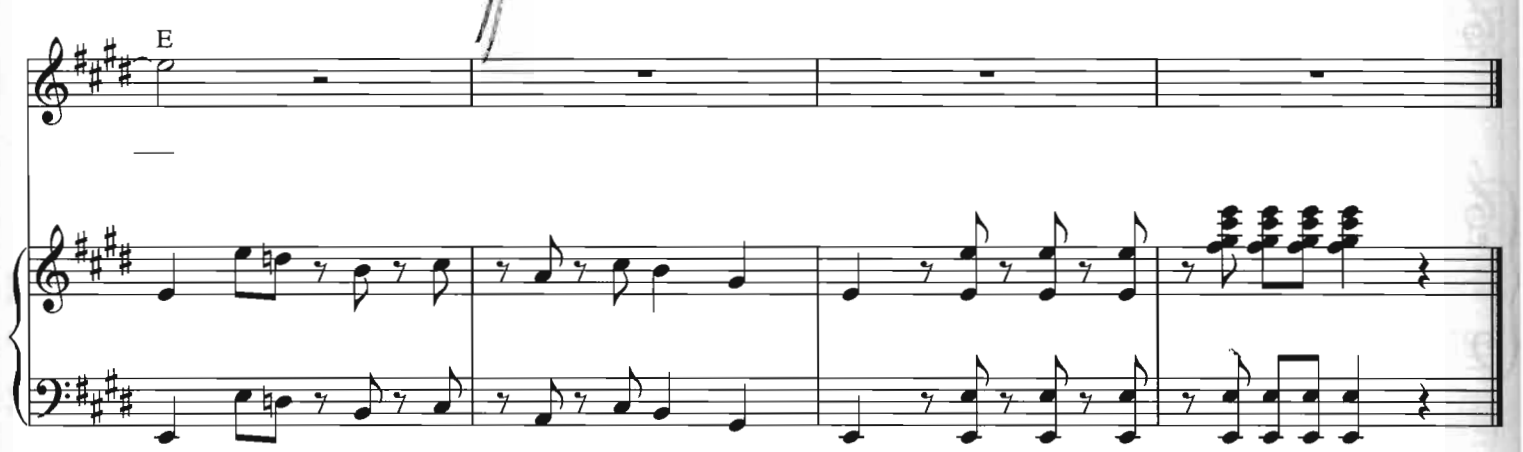
E